

NOTES:
 1. ALL DIMENSIONS TO FACE UNLESS NOTED OTHERWISE.
 2. ALL MATERIALS TO BE APPROVED BY ARCHITECT AND LOCAL CODES.
 3. ALL WORK TO BE IN ACCORDANCE WITH ALL CONDITIONS AND SPECIFICATIONS OF THE CONTRACT DOCUMENTS.
 4. THE CONTRACTOR SHALL BE RESPONSIBLE FOR OBTAINING ALL NECESSARY PERMITS AND APPROVALS FROM THE LOCAL CODES.
 5. THE CONTRACTOR SHALL BE RESPONSIBLE FOR OBTAINING ALL NECESSARY PERMITS AND APPROVALS FROM THE LOCAL CODES.
 6. THE CONTRACTOR SHALL BE RESPONSIBLE FOR OBTAINING ALL NECESSARY PERMITS AND APPROVALS FROM THE LOCAL CODES.
 7. THE CONTRACTOR SHALL BE RESPONSIBLE FOR OBTAINING ALL NECESSARY PERMITS AND APPROVALS FROM THE LOCAL CODES.
 8. THE CONTRACTOR SHALL BE RESPONSIBLE FOR OBTAINING ALL NECESSARY PERMITS AND APPROVALS FROM THE LOCAL CODES.
 9. THE CONTRACTOR SHALL BE RESPONSIBLE FOR OBTAINING ALL NECESSARY PERMITS AND APPROVALS FROM THE LOCAL CODES.
 10. THE CONTRACTOR SHALL BE RESPONSIBLE FOR OBTAINING ALL NECESSARY PERMITS AND APPROVALS FROM THE LOCAL CODES.

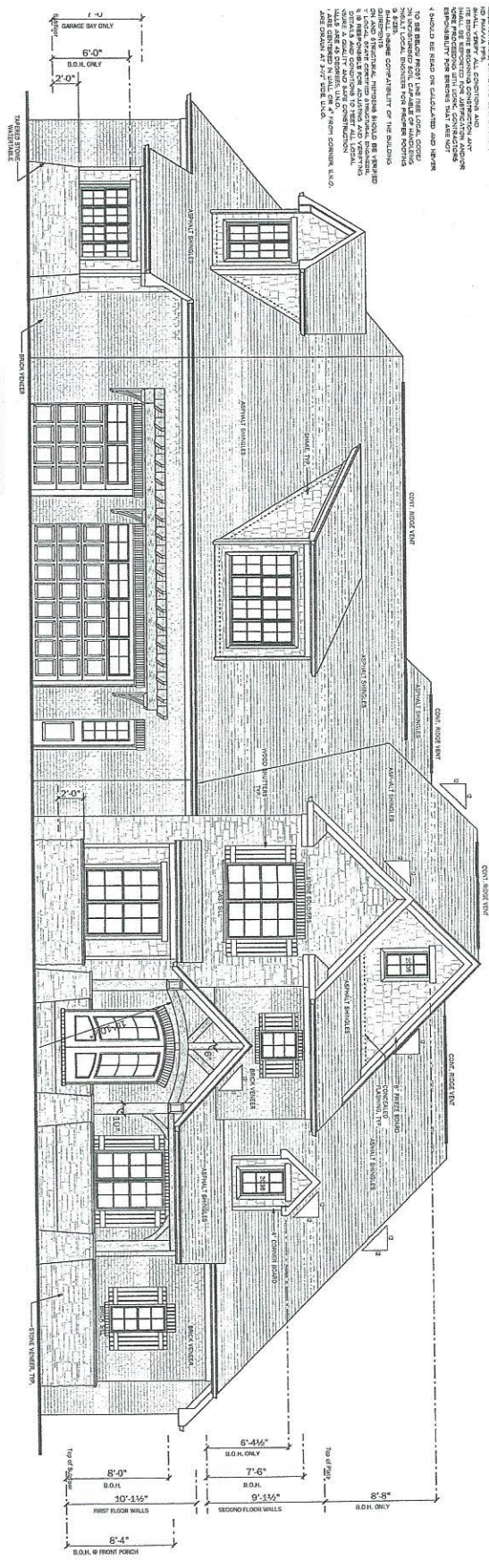

FRONT ELEVATION

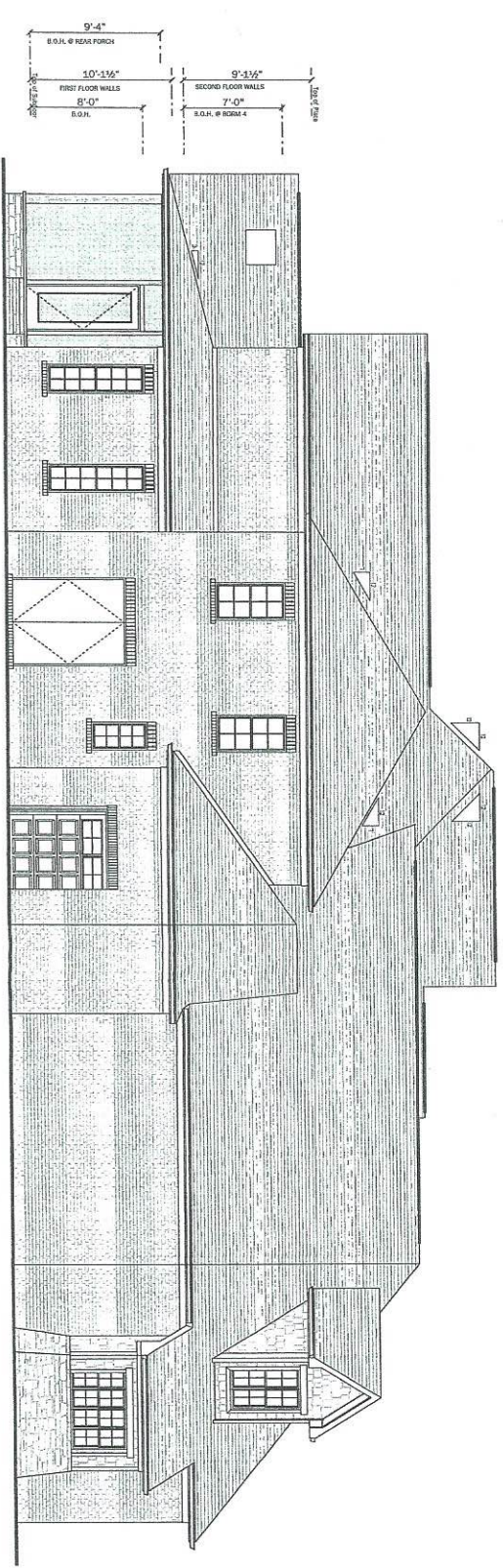

LEFT ELEVATION

MEMBER
AID
 B/D
 AMERICAN INSTITUTE OF
 BUILDING DESIGN

THE AMERICAN INSTITUTE OF BUILDING DESIGN
 2000 BROADWAY, SUITE 1000, NEW YORK, NY 10014
 TEL: (212) 512-2000 FAX: (212) 512-2001
 WWW.AIBUILDINGDESIGN.COM

FRONT

ALL DIMENSIONS IN ACCORDANCE
 WITH NATIONAL, STATE AND LOCAL CODES.
 ALL WORK SHALL BE IN ACCORDANCE WITH THE
 NATIONAL, STATE AND LOCAL CODES.
 ALL WORK SHALL BE IN ACCORDANCE WITH THE
 NATIONAL, STATE AND LOCAL CODES.
 ALL WORK SHALL BE IN ACCORDANCE WITH THE
 NATIONAL, STATE AND LOCAL CODES.

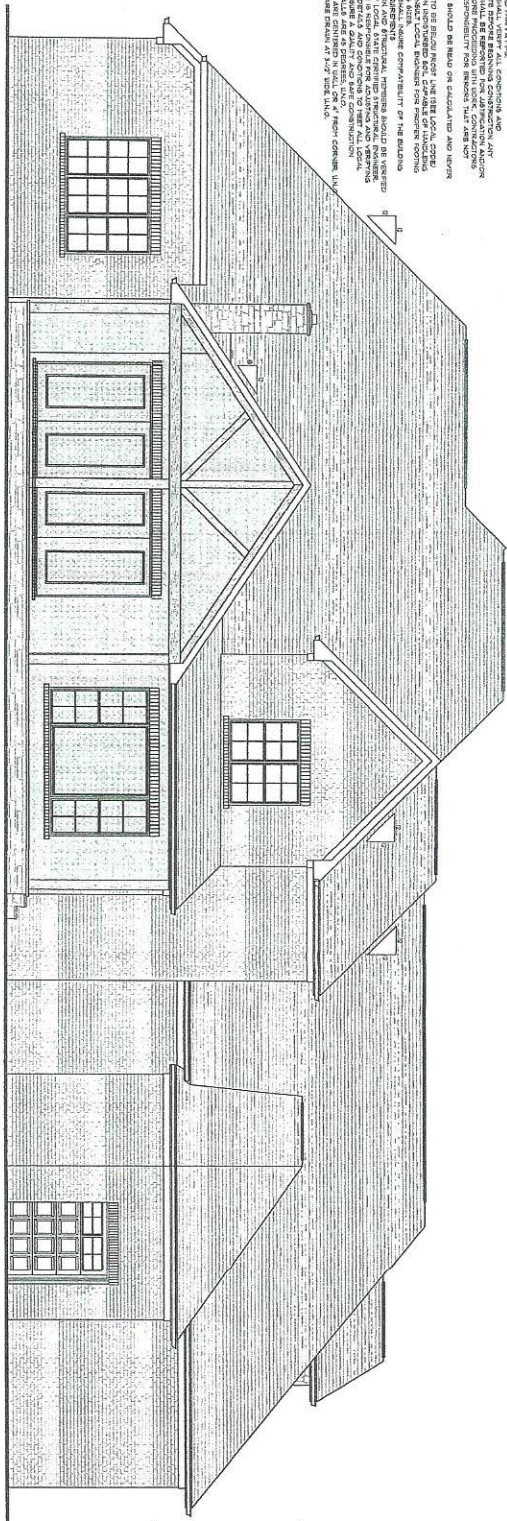

REAR ELEVATION
 SCALE: 1/4" = 1'-0"

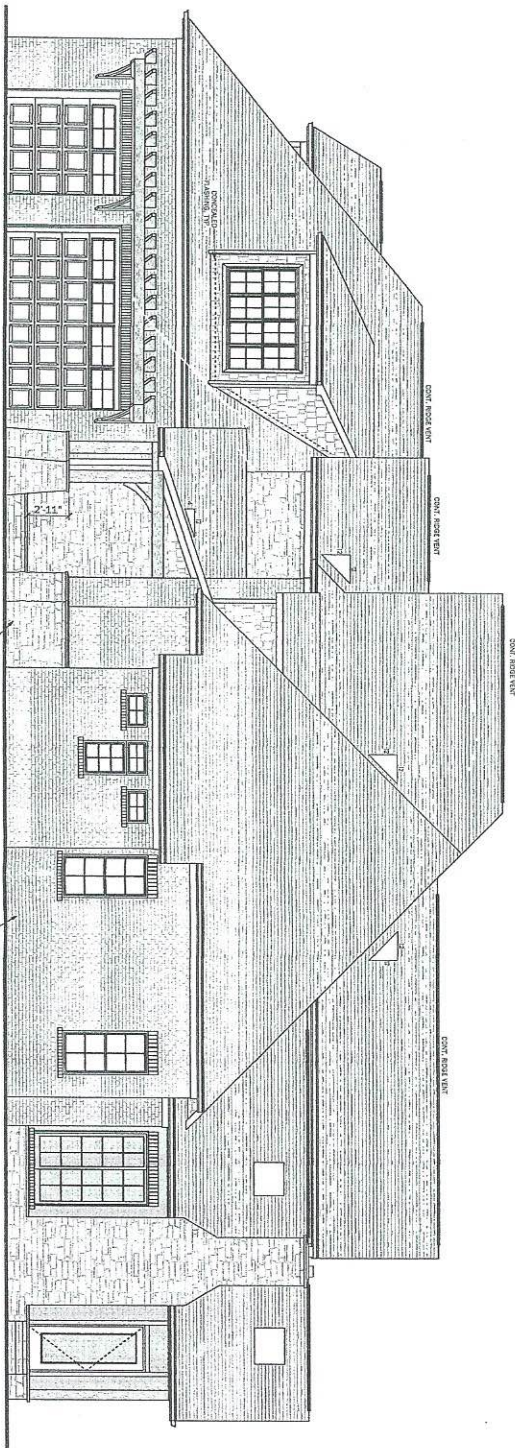
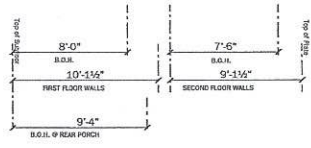

RIGHT ELEVATION
 SCALE: 1/4" = 1'-0"

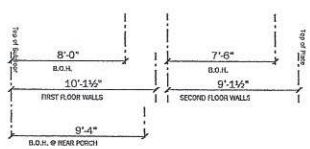

MEMBER
A I B D
 AMERICAN INSTITUTE OF
 BUILDING DESIGN

THIS CONTRACTOR DESIGN IS THE
 SOLE PROPERTY OF THE ARCHITECT
 AND SHALL BE KEPT IN CONFIDENCE
 AND NOT REPRODUCED OR COPIED
 WITHOUT HIS WRITTEN PERMISSION

REAR