

FLOOR PLAN NOTES:

1. ALL STRUCTURAL INFORMATION SHOWN FOR REFERENCE PURPOSES ONLY. CONTRACTOR SHALL VERIFY ALL STRUCTURAL CONNECTIONS, JOISTS AND PARTS.
2. ALL DIMENSIONS ARE FROM FACE OF STUD TO FACE OF STUD UNLESS NOTED OTHERWISE.
3. WINDOW SIZES INDICATED ON PLANS ARE NOTED BY CONTRACTOR. WINDOW TYPES, MATERIALS AND EXTERIOR ELEVATIONS FOR WINDOW TYPES, MATERIALS AND EXTERIOR ELEVATIONS SHALL BE DETERMINED AS EARLY AS POSSIBLE.
4. COORDINATE LOCATION OF ALL MEASUREMENTS TO MATCH HEIGHT SHOWN ON PLANS AND SHALL NOT BE SUBJECT TO CHANGE.
5. CONTRACTOR SHALL COORDINATE ALL CLOSET AND BATHING REQUIREMENTS.
6. CONTRACTOR SHALL VERIFY ALL DIMENSIONS BEFORE FABRICATION.
7. CONTRACTOR SHALL VERIFY ALL DIMENSIONS BEFORE FABRICATION.
8. CONTRACTOR SHALL VERIFY ALL DIMENSIONS BEFORE FABRICATION.
9. CONTRACTOR SHALL VERIFY ALL DIMENSIONS BEFORE FABRICATION.
10. CONTRACTOR SHALL VERIFY ALL DIMENSIONS BEFORE FABRICATION.
11. CONTRACTOR SHALL VERIFY ALL DIMENSIONS BEFORE FABRICATION.
12. CONTRACTOR SHALL VERIFY ALL DIMENSIONS BEFORE FABRICATION.
13. CONTRACTOR SHALL VERIFY ALL DIMENSIONS BEFORE FABRICATION.
14. CONTRACTOR SHALL VERIFY ALL DIMENSIONS BEFORE FABRICATION.
15. CONTRACTOR SHALL VERIFY ALL DIMENSIONS BEFORE FABRICATION.
16. CONTRACTOR SHALL VERIFY ALL DIMENSIONS BEFORE FABRICATION.
17. CONTRACTOR SHALL VERIFY ALL DIMENSIONS BEFORE FABRICATION.
18. CONTRACTOR SHALL VERIFY ALL DIMENSIONS BEFORE FABRICATION.
19. CONTRACTOR SHALL VERIFY ALL DIMENSIONS BEFORE FABRICATION.
20. CONTRACTOR SHALL VERIFY ALL DIMENSIONS BEFORE FABRICATION.

REVISIONS	BY	DATE
5-3-17	SKM	
		24-3-15

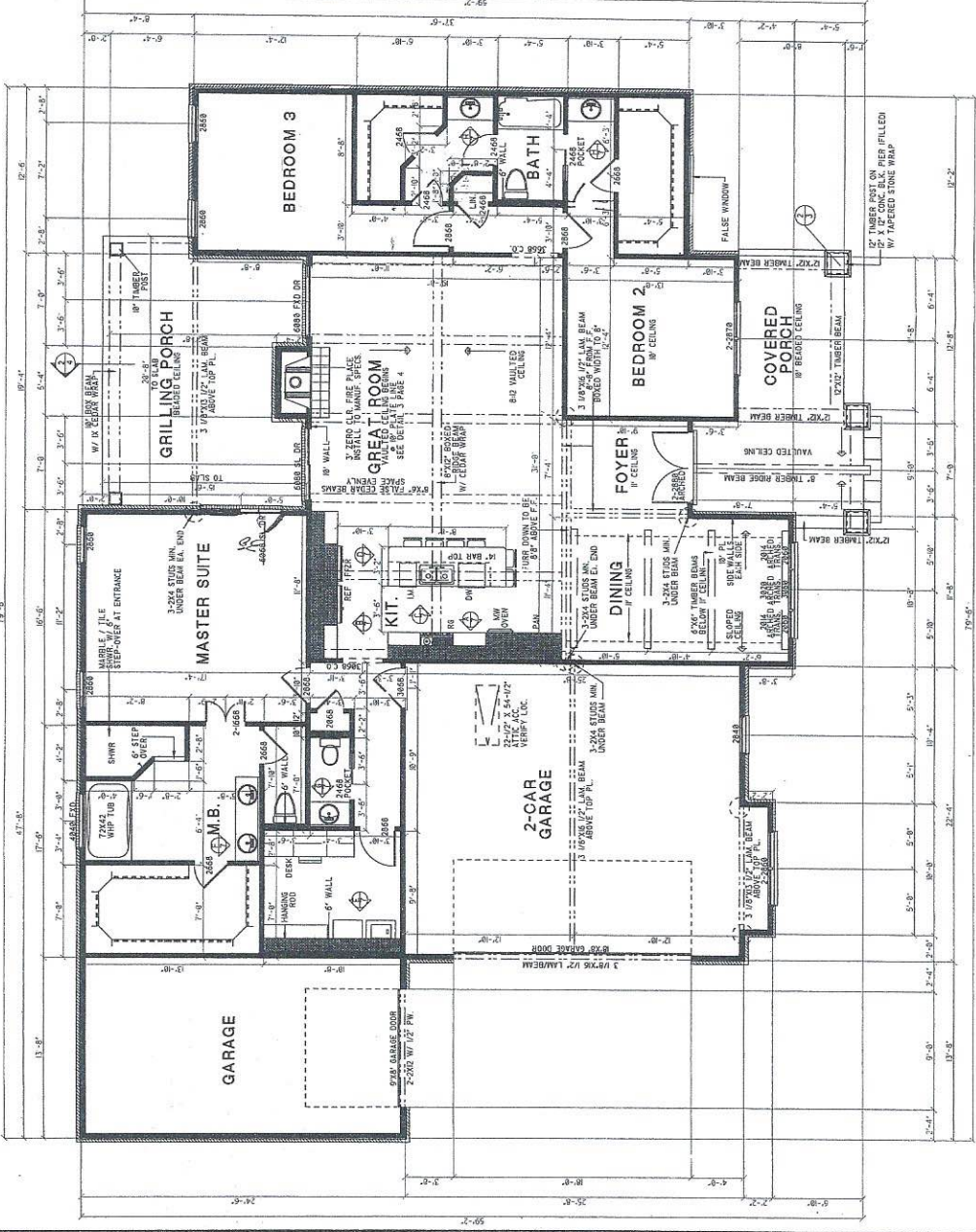

FLOOR PLAN SPECIFICATIONS

1. HEAT TREATED LUMBER SHALL BE USED FOR ALL EXTERIOR TRIM.
2. ALL EXTERIOR WALLS SHALL BE CONSTRUCTED IN ACCORDANCE WITH LOCAL BUILDING CODES.
3. ALL EXTERIOR WALLS SHALL BE CONSTRUCTED IN ACCORDANCE WITH LOCAL BUILDING CODES.
4. ALL EXTERIOR WALLS SHALL BE CONSTRUCTED IN ACCORDANCE WITH LOCAL BUILDING CODES.
5. ALL EXTERIOR WALLS SHALL BE CONSTRUCTED IN ACCORDANCE WITH LOCAL BUILDING CODES.
6. ALL EXTERIOR WALLS SHALL BE CONSTRUCTED IN ACCORDANCE WITH LOCAL BUILDING CODES.
7. ALL EXTERIOR WALLS SHALL BE CONSTRUCTED IN ACCORDANCE WITH LOCAL BUILDING CODES.
8. ALL EXTERIOR WALLS SHALL BE CONSTRUCTED IN ACCORDANCE WITH LOCAL BUILDING CODES.
9. ALL EXTERIOR WALLS SHALL BE CONSTRUCTED IN ACCORDANCE WITH LOCAL BUILDING CODES.
10. ALL EXTERIOR WALLS SHALL BE CONSTRUCTED IN ACCORDANCE WITH LOCAL BUILDING CODES.
11. ALL EXTERIOR WALLS SHALL BE CONSTRUCTED IN ACCORDANCE WITH LOCAL BUILDING CODES.
12. ALL EXTERIOR WALLS SHALL BE CONSTRUCTED IN ACCORDANCE WITH LOCAL BUILDING CODES.
13. ALL EXTERIOR WALLS SHALL BE CONSTRUCTED IN ACCORDANCE WITH LOCAL BUILDING CODES.
14. ALL EXTERIOR WALLS SHALL BE CONSTRUCTED IN ACCORDANCE WITH LOCAL BUILDING CODES.
15. ALL EXTERIOR WALLS SHALL BE CONSTRUCTED IN ACCORDANCE WITH LOCAL BUILDING CODES.
16. ALL EXTERIOR WALLS SHALL BE CONSTRUCTED IN ACCORDANCE WITH LOCAL BUILDING CODES.
17. ALL EXTERIOR WALLS SHALL BE CONSTRUCTED IN ACCORDANCE WITH LOCAL BUILDING CODES.
18. ALL EXTERIOR WALLS SHALL BE CONSTRUCTED IN ACCORDANCE WITH LOCAL BUILDING CODES.
19. ALL EXTERIOR WALLS SHALL BE CONSTRUCTED IN ACCORDANCE WITH LOCAL BUILDING CODES.
20. ALL EXTERIOR WALLS SHALL BE CONSTRUCTED IN ACCORDANCE WITH LOCAL BUILDING CODES.

X